UNIVERSITY OF ENGINEERING & TECHNOLOGY MARDAN

COMPUTER SCIENCE

SUBJECT: COMPUTER NETWORKS

SUBMITTED BY & TO

NAME : RIFAQ AJMAL

REG NO : 23MDBCS 435

SECTION : A

SEMESTER : 4th

SUBMITTED T0 : NAJEEB SIR

LAB # 7

TASK NO.1:-

Drawing network of 4 pcs

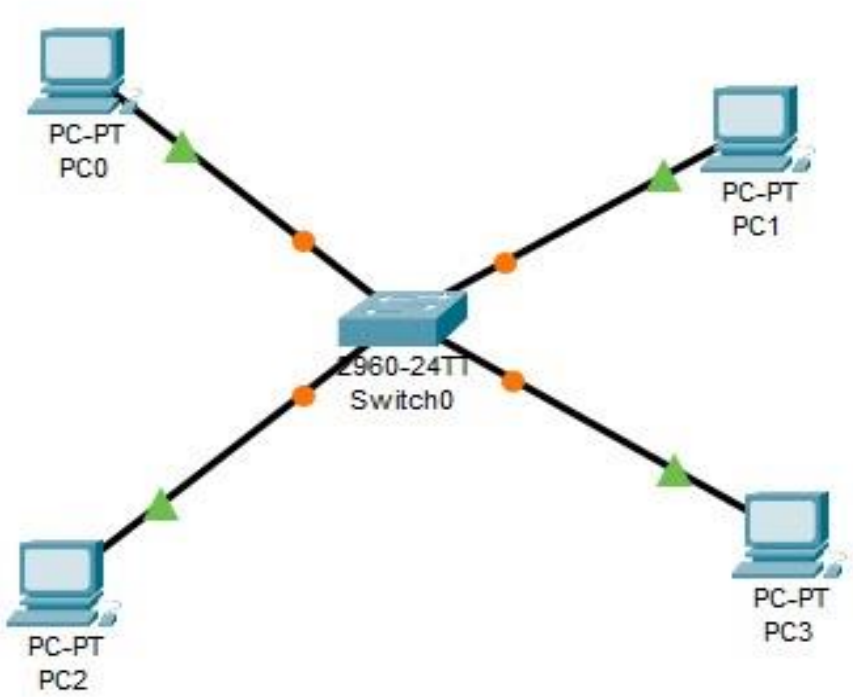

TASK NO.2:-

Assigning the ip addressess to all pcs

PC0

Physical | Config | Desktop | Programming | Attributes

GLOBAL
Settings
Algorithm Settings
INTERFACE
FastEthernet0
Bluetooth

FastEthernet0

Port Status: On
Bandwidth: 100 Mbps / 10 Mbps / Auto
Duplex: Half Duplex / Full Duplex / Auto
MAC Address: 00E0.F7DD.BED5

IP Configuration
DHCP
Static
IPv4 Address: 192.168.1.1
Subnet Mask: 255.255.255.0

IPv6 Configuration
Automatic
Static
IPv6 Address:
Link Local Address: FE80::2E0:F7FF:FEDD:BED5

PC1

Physical | Config | Desktop | Programming | Attributes

GLOBAL
Settings
Algorithm Settings
INTERFACE
FastEthernet0
Bluetooth

FastEthernet0

Port Status: On
Bandwidth: 100 Mbps / 10 Mbps / Auto
Duplex: Half Duplex / Full Duplex / Auto
MAC Address: 0001.43DD.6509

IP Configuration
DHCP
Static
IPv4 Address: 192.168.1.2
Subnet Mask: 255.255.255.0

IPv6 Configuration
Automatic
Static
IPv6 Address:
Link Local Address: FE80::201:43FF:FEDD:6509

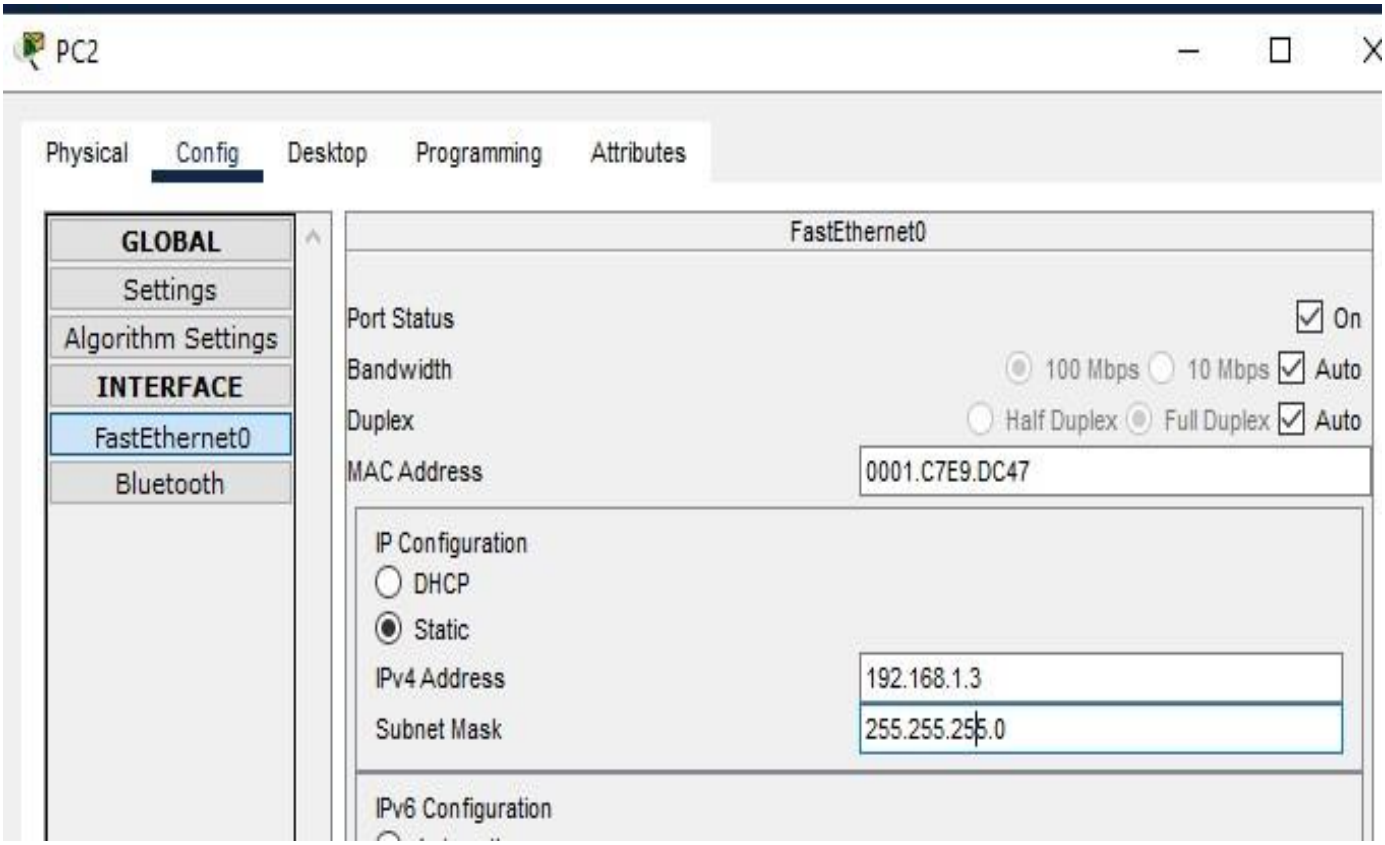

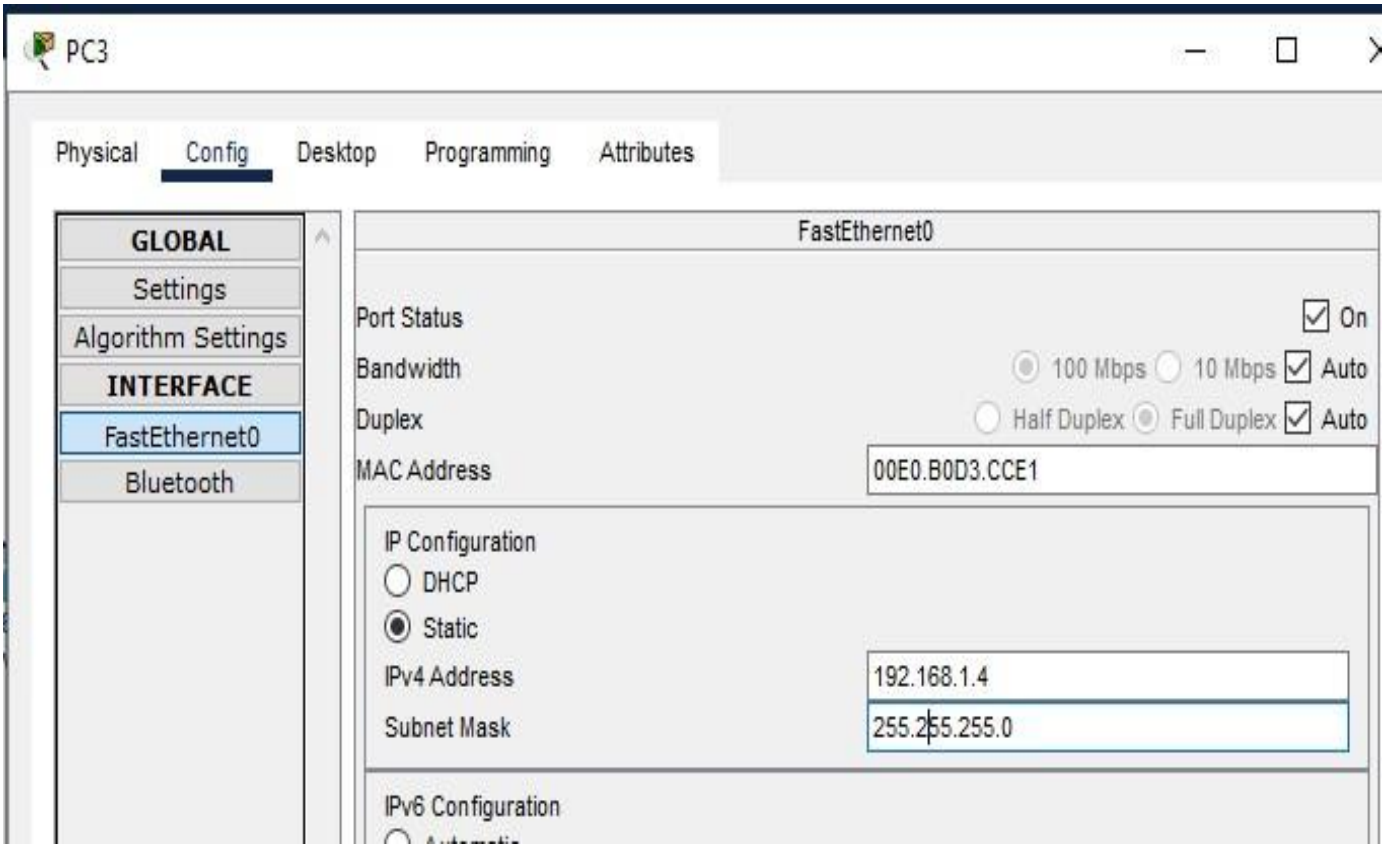

TASK NO.3:-

Pinging from pc2 the pc3 192.168.1.4

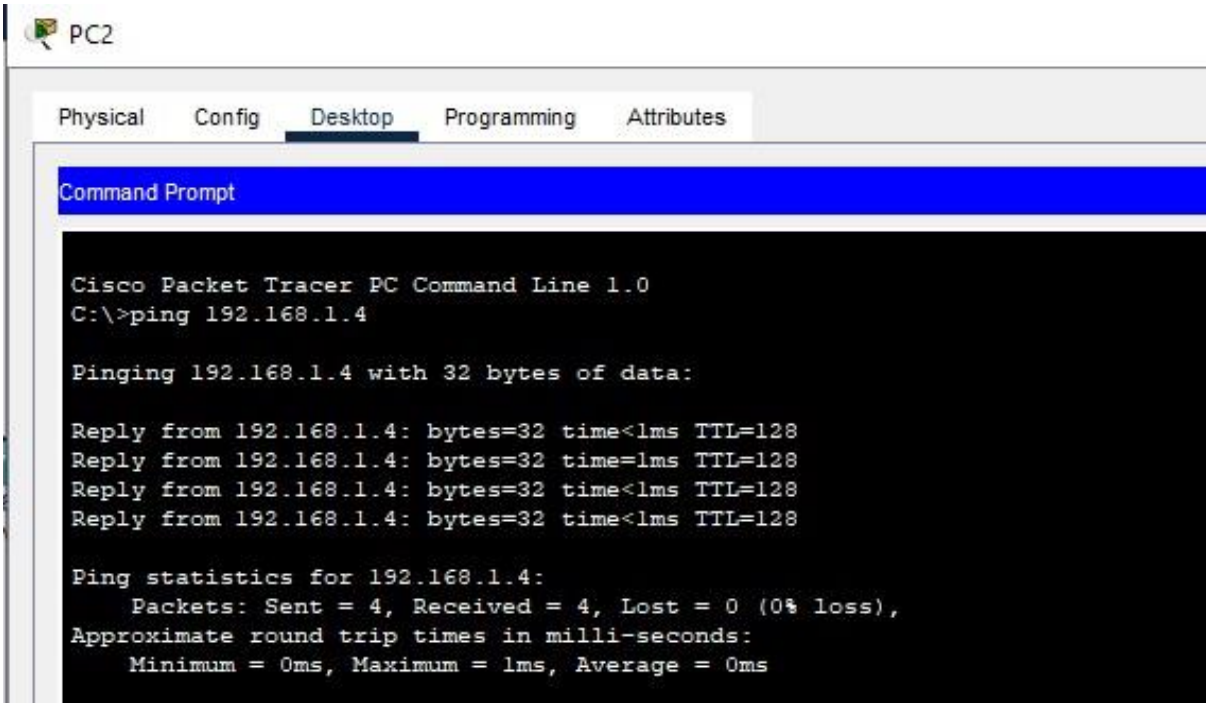

TASK NO.4:-

Turning off the port number on pc3

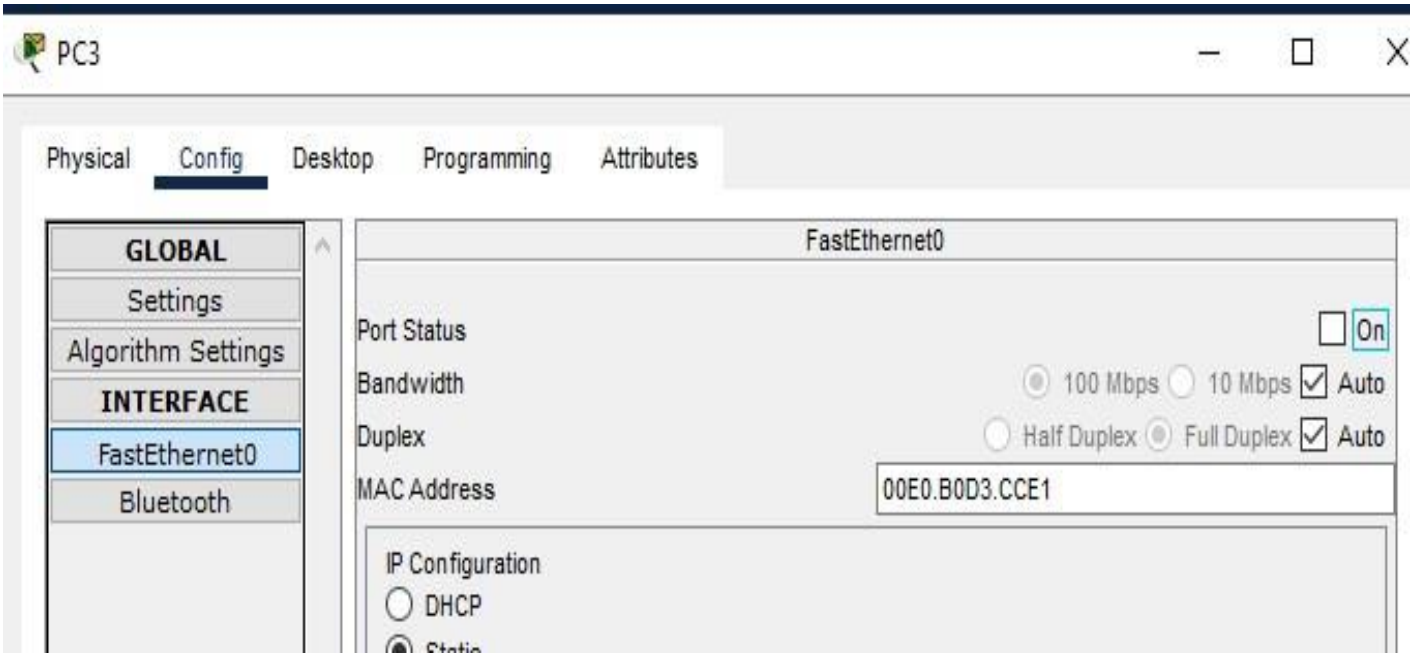

TASK NO.5:-

NOW pinging again from pc2

PC2

Physical | Config | Desktop | Programming | Attributes

Command Prompt

```
Cisco Packet Tracer PC Command Line 1.0
C:\>ping 192.168.1.4

Pinging 192.168.1.4 with 32 bytes of data:

Reply from 192.168.1.4: bytes=32 time<1ms TTL=128
Reply from 192.168.1.4: bytes=32 time=1ms TTL=128
Reply from 192.168.1.4: bytes=32 time<1ms TTL=128
Reply from 192.168.1.4: bytes=32 time<1ms TTL=128

Ping statistics for 192.168.1.4:
    Packets: Sent = 4, Received = 4, Lost = 0 (0% loss),
Approximate round trip times in milli-seconds:
    Minimum = 0ms, Maximum = 1ms, Average = 0ms

C:\>ping 192.168.1.4

Pinging 192.168.1.4 with 32 bytes of data:

Request timed out.
Request timed out.
Request timed out.
Request timed out.

Ping statistics for 192.168.1.4:
    Packets: Sent = 4, Received = 0, Lost = 4 (100% loss),
```